

CITY OF CANTON, MISSISSIPPI

PLAN AND PROFILE OF PROPOSED STATE HIGHWAY FEDERAL AID PROJECT NO. SRSP-0070-00(021) LPA

CANTON SAFE ROUTES TO SCHOOL
SIDEWALK PROJECT
MADISON COUNTY

FMS CON. 106525-412000

BRIDGE STRUCTURES REQ'D.
NONE

BOX BRIDGES REQ'D.
NONE

EQUATIONS
NONE

EXCEPTIONS
NONE

MUNICIPAL OFFICIALS

MAYOR DR. WILLIAM TRULY, JR.
ALDERMEN RODRIQUEZ BROWN
FRED ESCO
LES PENN
DAPHNE SIMS
VICKIE MCNEIL
ERIC GILKEY
ANDREW GRANT
CITY CLERK VALERIE SMITH
PUBLIC WORKS DIRECTOR LAWRENCE MORRIS

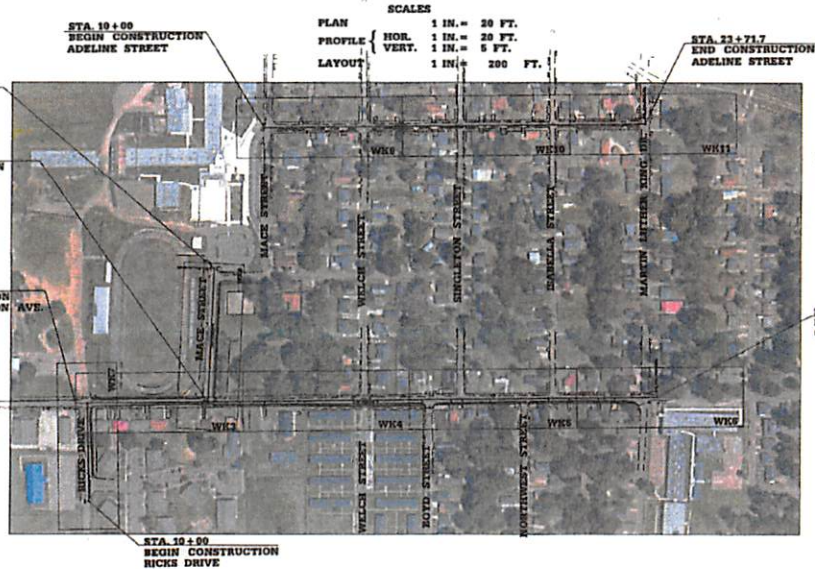

SCALES
PLAN 1 IN. = 20 FT.
PROFILE HOR. 1 IN. = 20 FT.
VERT. 1 IN. = 5 FT.
LAYOUT 1 IN. = 200 FT.

STATE	PROJECT NUMBER	SHEET NO.
MISSISSIPPI	SRSP-0070-00(021)	1

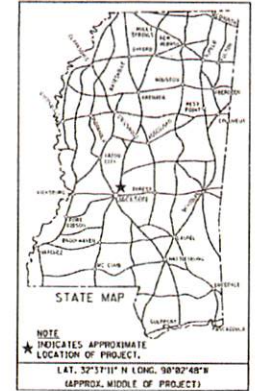

DESIGN CONTROL
MPS = Y (SPEED DESIGN)
ADT () = ; ADT () =
DIV = : 0 = % T = %

PERMITS ACQUIRED BY MOOT
NEEDED AND WHETHER PERMITS NECESSARY FOR ULTIMATE IMPROVEMENTS DETAILED

	WAS	NEEDED
NATIONWIDE #A	<input type="checkbox"/>	<input type="checkbox"/>
NATIONWIDE (OTHER)*	<input type="checkbox"/>	<input type="checkbox"/>
GENERAL*	<input type="checkbox"/>	<input type="checkbox"/>
INDIVIDUAL (H&H)*	<input type="checkbox"/>	<input type="checkbox"/>

* ACQUISITION OF PERMITS FOR TEMPORARY IMPROVEMENT DURING CONSTRUCTION ARE THE RESPONSIBILITY OF THE CONTRACTOR

STORMWATER PERMIT S
Y REQUIRES CURE SUBMITTED BY MOOT (DEFINITION AREA = 4 ACRES)
C REQUIRES CURE TO BE SUBMITTED BY CONTRACTOR IF 40 ACRE MINIMUM
N NO STORMWATER PERMIT REQUIRED (<4 ACRES)

APPROVED BY: _____

GPS CONTROL NOTES

HORIZONTAL DATUM: NAD MS ZONE (US SURVEY FEET)
HORIZONTAL MONUMENT NORTH EAST

VERTICAL DATUM: NAVD (US SURVEY FEET)
VERTICAL MONUMENT ELEVATION

ALL AZIMUTHS AND DISTANCES ARE GRID VALUES, US SURVEY FEET
CONVERSION VALUES PROJECT AVERAGE
GROUND TO GRID (COMBINED) FACTOR
GRID TO GEODETIC AZIMUTH

LENGTH DATA

LENGTH OF ROADWAY	4238.18	FT.	.8027	MI.
LENGTH OF BRIDGES		FT.		MI.
LENGTH OF PROJECT (NET)		FT.	.8027	MI.
LENGTH OF EXCEPTIONS		FT.		MI.
LENGTH OF PROJECT (GROSS)		FT.	.8027	MI.



DR. WILLIAM TRULY, JR. DATE

PREPARED BY:

JEFFREY D. MAY P.E. DATE

Untitled

Legend
Canton Safe Routes

Option "A" Material Laydown:
Pipe, Structures, Misc. Items for
Drainage Installation.

Option "B"

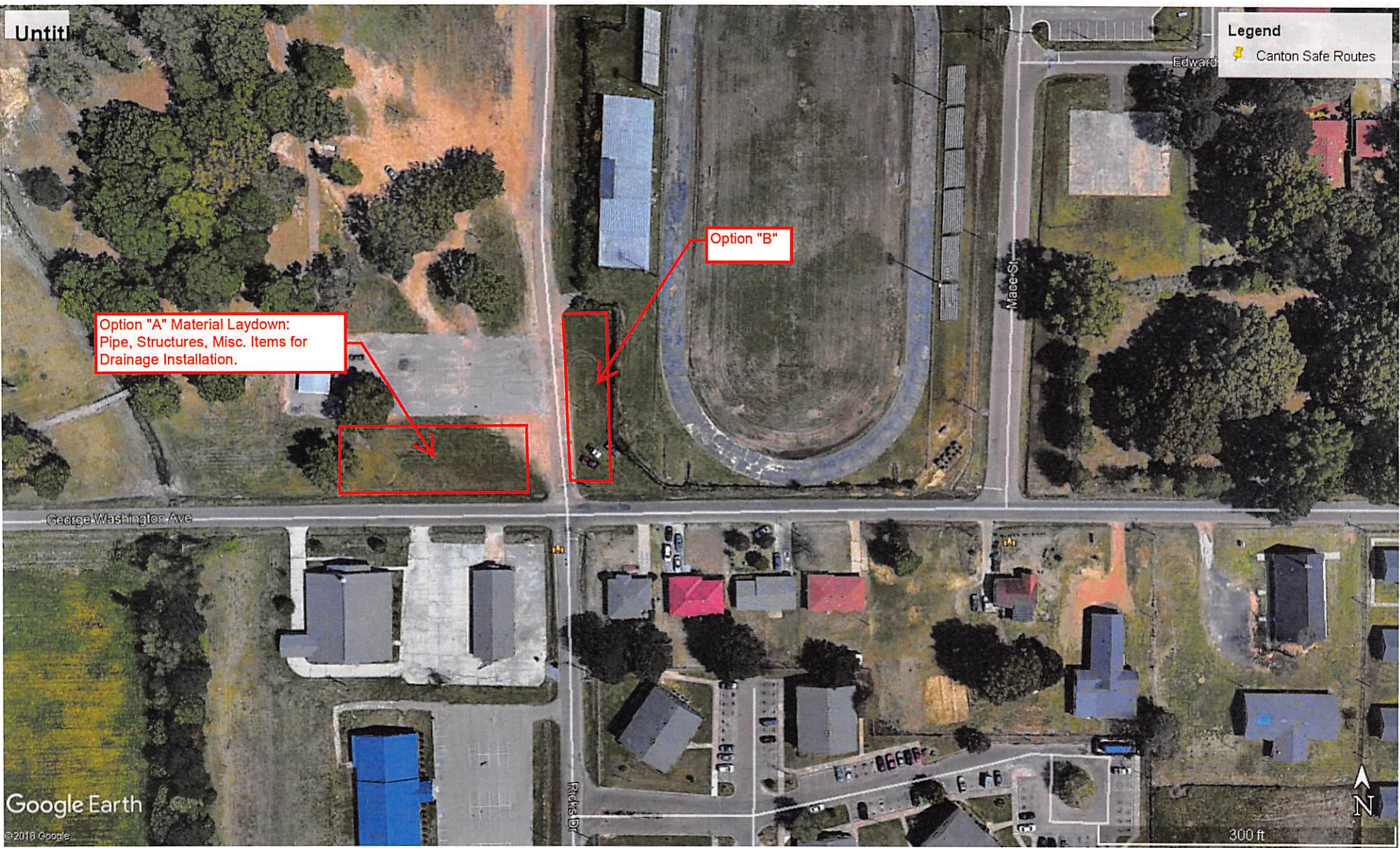

Danny Lee

From: Chris Buckalew <cbuckalew@hemphillconstruction.com>
Sent: Wednesday, August 28, 2019 3:15 PM
To: Danny Lee
Cc: Charles Smith; Andrew Heard; Chris Buckalew
Subject: Canton Safe Routes: Ricks Dr & Washington Laydown Area Request
Attachments: Material Laydown.pdf

Mr. Lee,

As discussed Hemphill Construction Company will be starting the Canton Safe Routes to School Sidewalk Project for the City of Canton. The project begins at Ricks Dr and goes east to MLK. We are requesting a laydown area for the following material and equipment that will be required to complete this project. The project is schedule to begin in September and be completed by the end of January. The area disturbed will be graded and grassed after completion of the project.

Material & Equipment:

Trackhoes, Loader and other small misc. equipment
RCP Pipe and Precast Concrete Drainage Structures
Rebar, form board and misc. sidewalk material
Stone & Fill material as required

If you have any questions please give me a call.

Thanks,

Chris Buckalew
Project Manager



Hemphill Construction Company, Inc.
P.O. Drawer 879
1858 Highway 49 South
Florence, MS 39073-0879
Office: 601-326-8118
Fax: 601-932-2550
Mobile: 601-750-3339
Email: cbuckalew@hemphillconstruction.com
Web: www.hemphillconstruction.com

This electronic mail message and any files transmitted with it may contain confidential and/or privileged information and is the property of HEMPHILL CONSTRUCTION CO. INC. If you are not the intended recipient, you are hereby notified that any use of the contents of this message or any unauthorized copying, disclosure, or distribution of the material in this message is strictly prohibited. If you received this communication in error, please immediately return this message to the sender and delete the original message and any copy of it in your possession.
Message ID: NUNRT1Q1